



DIRECTIONS

John Hancock Hotel and Conference Center
40 Trinity Place, Boston, MA02116

617-933-7700 <http://www.jhcenter.com>

Rooms have been reserved at the hotel, with a room rate of \$149, if you mention NESET.

WE RECOMMEND YOU TRAVEL BY PUBLIC TRANSIT IF POSSIBLE!

By Subway/Commuter Rail:

From Back Bay Station Orange Line or Commuter Rail. Turn right on Dartmouth Street. Make first right onto Stuart Street. Make first right onto Trinity Place. We are on the left.

From Copley Station Green Line. Walk diagonally across Copley Square towards Trinity Church. Walk between Copley Plaza Hotel and John Hancock Tower onto Trinity Place. We are one block down on left.

By Car from West: Follow the Mass Pike (Rt. 90) East towards Boston and take Exit 22 (Prudential Center/Copley Square). Bear right to Copley Square. This will bring you onto Stuart Street. At the second set of lights, take a right onto Clarendon Street and look for Garage @ 100 Clarendon on the right. The cost for overnight parking is \$27.00.

By Car from North/South: Follow Route 93 towards Boston and take Exit 26 (Storrow Drive/Cambridge). Follow signs onto Storrow Drive/Back Bay. Follow Storrow Drive signs to Back Bay and exit at Copley Square (a left exit). Turn right at the lights onto Beacon Street. At the second set of lights, turn left onto Clarendon Street. Follow Clarendon St. through (7) sets of lights and look for the Garage @ 100 Clarendon on the right. The cost for overnight parking is \$27.00.



New England Society of
Electroneurodiagnostic Technologists
Jack Connolly, R. EEG T.
7B Remick Terrace
Newton, MA 02458



50TH ANNIVERSARY MEETING

November 05, 2011

John Hancock Hotel and Conf. Center



Entrance to the Daytime Conference is available for current NESET members at a rate of \$50 per person. The rate for Non Members is \$75 per person

Pre-registration for the day program is strongly encouraged. Payments can be made at the door.

There will be a continental Breakfast at registration for all to enjoy as you get settled down, find your seats, and finish with your registration.

Lunch will be provided

The Evening Social Event Celebrating NESET's 50th anniversary!

An Evening Social Event, will begin, at 6:30pm with a cocktail hour, followed by buffet dinner, speakers, and tributes, at the John Hancock Hotel and Conference Center. Separate invitations are being mailed with RSVP's to Meredith King by Oct 10th. Cost of evening celebration will be \$30. Any questions please email Meredith at medith4@gmail.com

REGISTRATION AND CONTINENTAL BREAKFAST 7:30-8:30

SEIZURE OR NOT: RECOGNIZING EPILEPTIC AND NON-EPILEPTIC EVENTS

Ioannis Karakis, M.D.
Massachusetts General Hospital – Epilepsy Center

8:30 – 9:20 am

It can be very confusing, even for the experts! There are seizures that do not look like seizures and non-epileptic events that strongly resemble seizures. It is essential to sort things out to provide appropriate care.

TRAUMATIC BRAIN INJURY AND EPILEPSY: CAUSES AND EFFECTS

Dr. Sydney Cash
Massachusetts General Hospital – Epilepsy Center

9:20 – 10:10 am

Traumatic Brain Injury in sports has been a hot topic in the news lately, but the far-reaching consequences of a TBI are not well known, and can include post-traumatic epilepsy.

BREAK 10:10-10:30 (VENDOR VIEWING)

SUDDEN UNEXPECTED DEATH IN EPILEPSY AND STATUS EPILEPTICUS

Dr. Jay Pathmanathan
Massachusetts General Hospital – Epilepsy Center

10:30 – 11:20 pm

Patients with a history of epilepsy, even when under a physician's care for epilepsy, and in compliance with a medical regimen, may suffer a sudden life threatening event, status epilepticus and sudden death.

TUBEROUS SCLEROSIS: A LIFETIME OF CHALLENGES AND SEIZURES

Dr. Elizabeth Thiele
Massachusetts General Hospital – Epilepsy Center

11:20 – 12:20 pm

Tuberous Sclerosis is typically diagnosed soon after birth, and consequences may be moderate to severe. But for some patients, from early childhood on, seizures are intractable, and they face a lifetime of medical intervention and face

LUNCH WITH VENDORS, AND SPECIAL ASET GRASS ROOTS PRESENTATION DURING LUNCH 12:20 – 1:30

ESES AND EPILEPTIC ENCEPHALOPATHY

Dr. Ronald Thibert
Massachusetts General Hospital – Epilepsy Center

1:30 – 2:20 pm

What is the significance of electrical status epilepticus of sleep? How is it related to Epileptic Encephalopathy? Dr. Thibert will explain the correlation of this pattern with a disease state.

THE USE OF CONTINUOUS EEG IN THE ICU

Dr. Sue Herman
Beth Israel Deaconess Medical Center

2:20 – 3:10 pm

The use of continuous EEG in the ICU is a new standard of care in the treatment critically ill patient when neurological complications are likely. Dr. Herman will explain the value of the EEG, typical findings and case studies.

BREAK WITH VENDORS 3:10 – 3:30

USING CORTICOGRAPHY DURING BRAIN LESION RESECTION

Dr. Ann Marie Bergin
Children's Hospital Boston–
Division of Epilepsy and Clinical Neurophysiology

3:30 – 4:20 pm

During tumor and epileptogenic tissue resection, corticography may be used to confirm that the margins of the surgical site are free of seizure activity. This lecture will provide an overview on this technique with case studies.

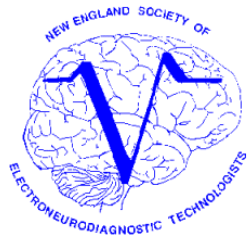

Registration Form

NESET 50th Anniversary Meeting - Fall 2011

Attendee Information (please print)

Name	
Address	
City	
State	
ZIP Code	
Telephone (home)	
Telephone (business)	
Fax	
E-Mail	
Are you are current member?	<input type="checkbox"/> Yes <input type="checkbox"/> No

Attendance Information

Meeting rate is **\$50.00** for members and **\$75.00** for non-members.

(Non Members automatically become members after \$75 Registration fee.)

Registration Information:

Advance registration and a check made payable to NESET should be sent to:

NESET Conference
c/o Loretta Wilmarth
7 Lakeridge Drive
Holland, MA 01521

You may also email this information to Jack Connolly to EEGJACK@gmail.com

On site registration available.